

# Pavilion Perfection

Stone feature walls, sliding security gates, a circular driveway to a porte cochère and a spectacular mature palm tree allude to the overall opulence of this expansive pavilion style home.

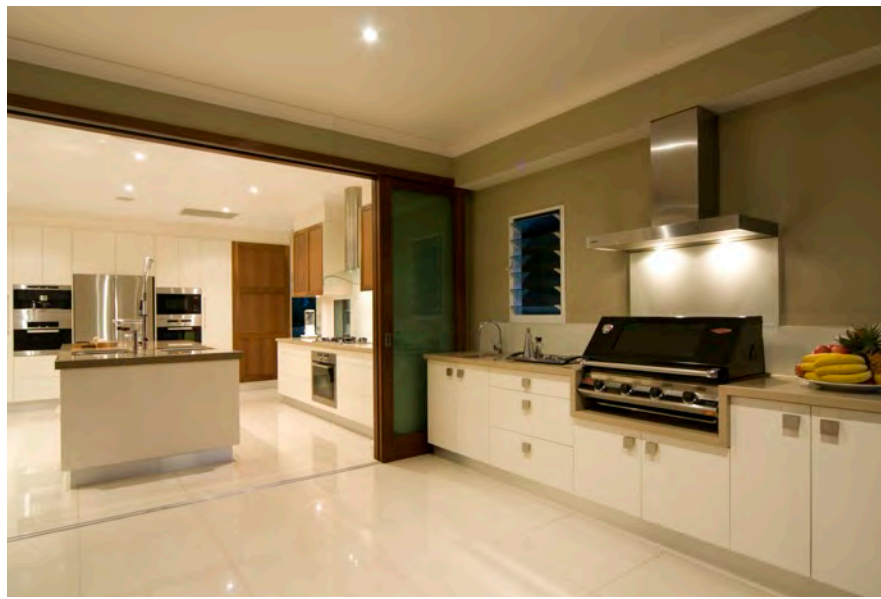

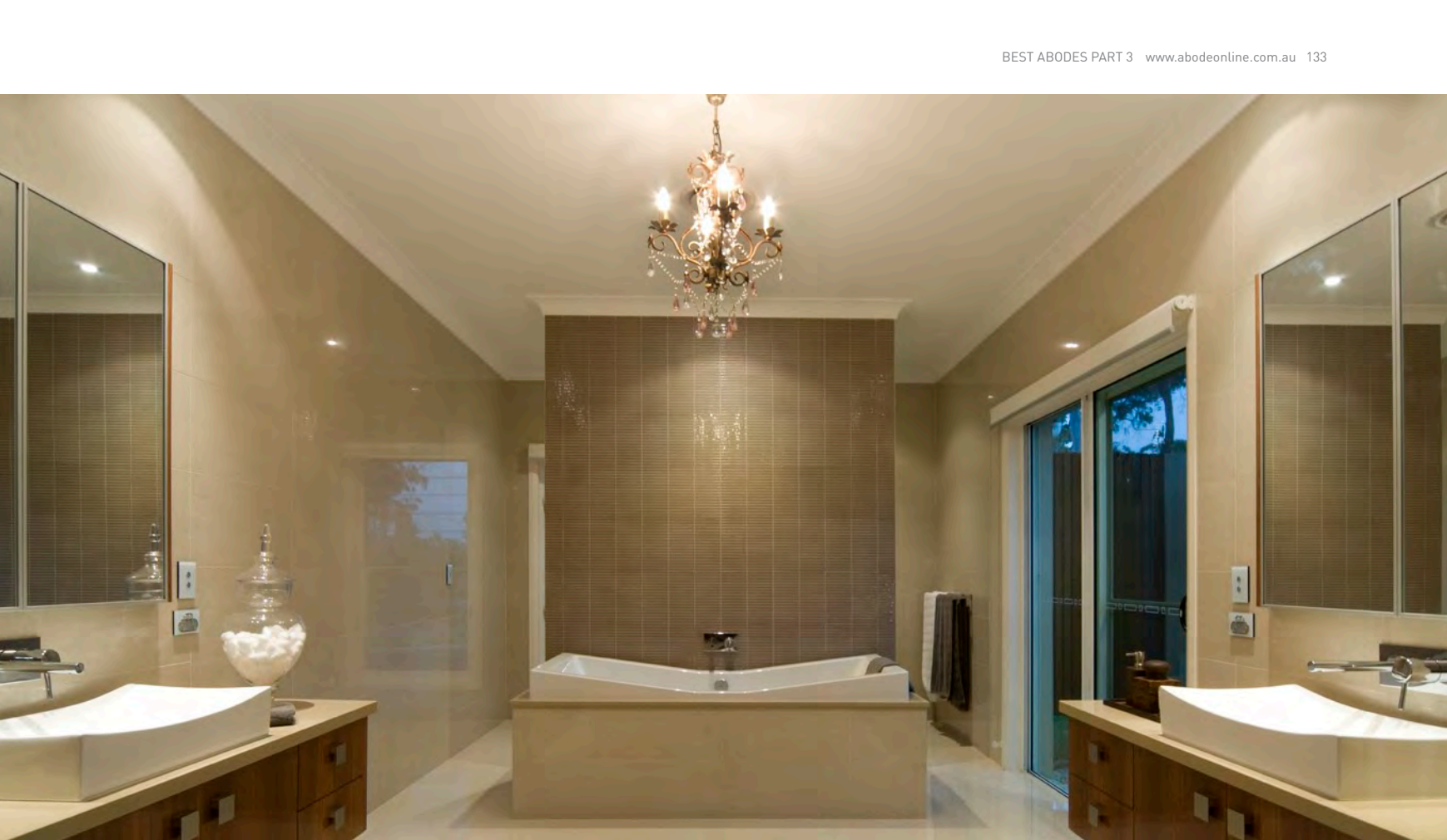



Planned around a central outdoor living and pool area, the home is broken up into separate pavilions, linked together with glazed walkways overlooking garden courtyards and water features. A parents’ pavilion with master bedroom and ensuite looks into a Japanese inspired private courtyard to one side and the pool area on the other. A comfortable lounge setting outside the sliding doors provides one of the many relaxing places around the home to enjoy a cup of tea and the paper. This pavilion also houses a study and a fully fitted media room for a family movie night.

A children’s pavilion balances the home on the other side of the site, with four bedrooms, a family room and guest suite. Each room enjoys its own signature style, with bold wallpapers and distinctive furniture setting the theme for the space. The use of colour is not shied away from in this home, with crisp turquoise blues, rich chocolate browns and warm pinks combining with homely elements such as books and soft toys to create a cosy, welcoming home.

The formal living and dining area, exuding opulence with its rich colour palette, bold wallpapers and upholstery and magnificent baby grand piano, are housed in the central pavilion. Here also lies the kitchen and informal dining area, which flow onto the outdoor alfresco patio through sliding doors, that stack completely into the wall space. A generous barbecue complete with range hood is integrated into an indoor/outdoor bench with storage, that continues on from the kitchen. Together with a large table surrounded by wicker chairs that reflect the home’s rural

setting, this area is a dream space for entertaining friends or for Sunday family barbecues by the pool.

The pool is the focal point of the home. With a sheltered hot tub platform the extends over the pool’s blue depths, various seating options and expanses of lush green grass, this area represents everything that is good about outdoor design.

The owners of this lovely home wished for something sophisticated, modern and elegant that took advantage of the large allotment to which it was exposed. What they got from Soul Space Design was that and more, a cleverly planned home exhibiting the finest quality fixtures and finishes that would more than comfortably house their growing family in style for many years to come.

**Paul Hindes**  
**Soul Space Building Design**

23 Paluma St,  
Sunrise Beach QLD 4567  
Telephone: 07 5455 3651  
www.soulspace.com.au

Builder: Greg Reed  
Joinery: Gull Brothers

Photography by open2view